

FOOD WASTE BIN

FOR FOOD WASTE ONLY (WEEKLY COLLECTION)



Meat, fish & bones (raw & cooked)



Coffee grounds



Egg shells



Tea bags



Fruit & veg peelings



Mouldy food

Did you know
The average family in the UK wastes £720 worth of food every year – that's around £60 per month.

NO PACKAGING OF ANY KIND

NO THANKS: Liquids, oil, packaging, pet bedding

RECYCLING BOX FOR GLASS

FOR GLASS BOTTLES AND JARS

PLEASE DO NOT OVERFILL

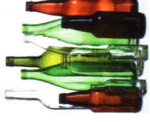

Glass bottles

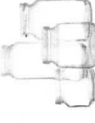

Glass jars (no food residue)

Did you know
Recycling a single glass bottle will save enough energy to power a laptop for half an hour.

NO THANKS: Drinking glasses, Picture or window glass, Mirrors, lightbulbs and fluorescent tubes, Pyrex or ceramics, Glass candles

PINK RECYCLING SACKS

FOR RECYCLING ONLY (Clean and dry)

LIDS INSIDE

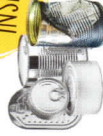

Food tins & cans



Foil & foil trays



Empty aerosols (LEAVE LIDS ON)



Paper, card & junk mail



Food and drinks cartons



Plastic tubs, trays & pots



Plastic bottles (LEAVE LIDS ON)

Did you know
Where possible present cardboard inside your pink sack to keep it dry. Small amounts of empty cardboard boxes will be collected if they are all flattened and presented beside your pink sacks.

NO THANKS: Food, glass, nappies, wet wipes, hard plastic, polystyrene, food bags and wrapping, wallpaper, takeaway cups, clothes, tissues, kitchen roll, PPE (disposable gloves, face masks)

GREY WHEELED BIN

FOR HOUSEHOLD WASTE (That cannot be recycled or composted)



Polystyrene



Nappies, pads, used tissues & wipes



Hard plastics



Wallpaper



Pet waste and bedding



Did you know
We don't collect extra bags of waste. Keep your household waste to a minimum by recycling everything you can - see overleaf for suggestions.

NO THANKS: Asbestos, builders' waste, soil/turf, commercial waste, electrical items, food waste, glass bottles and jars